

COLLEGE LAND

GRAND VIEW ADDITION

McPHERSON TO KANSAS.

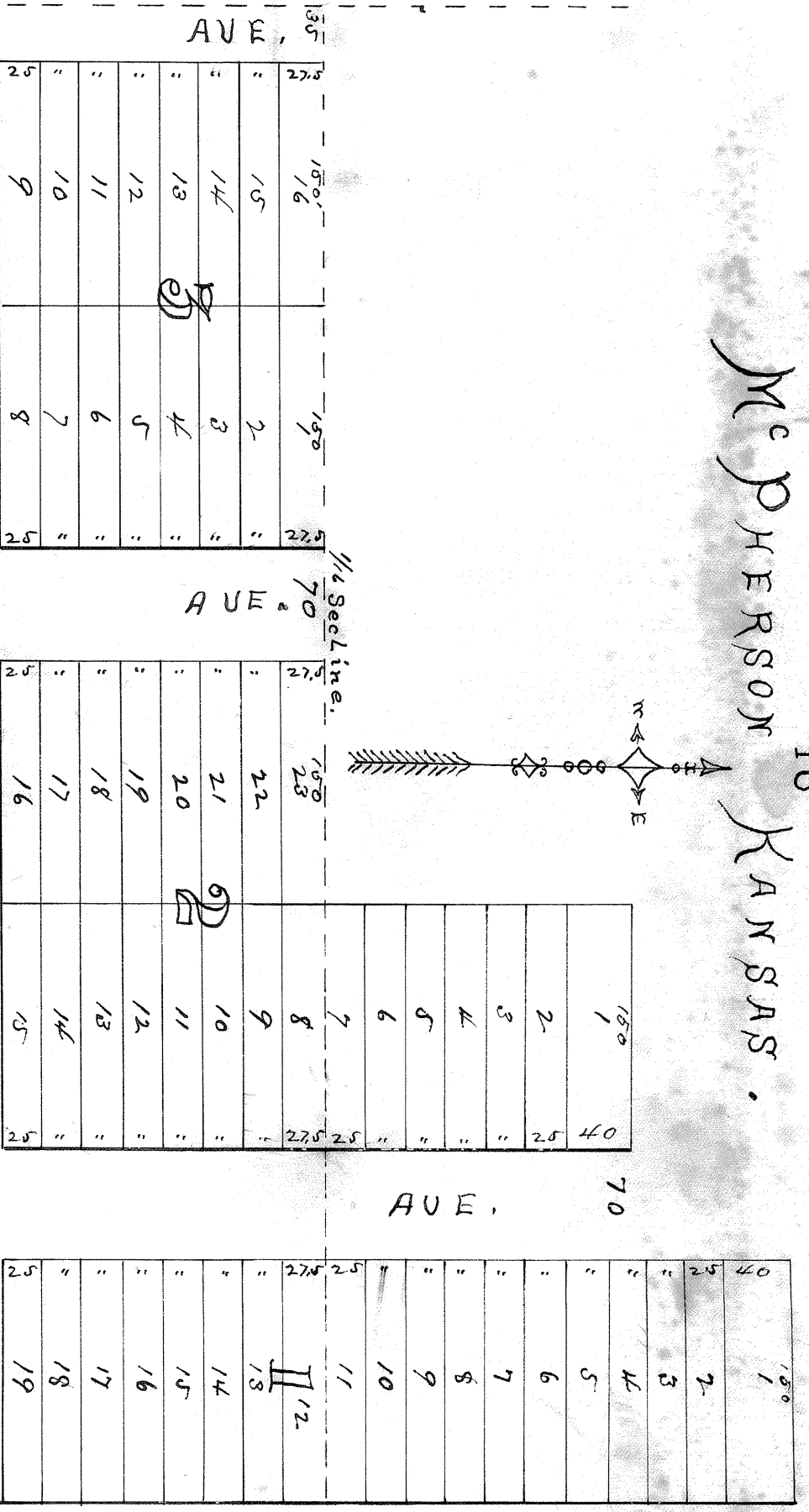

HARTUP		HYNES		PARK	
25	16	25	16	25	1
"	15	"	15	"	2
"	14	"	14	"	3
"	13	"	13	"	4
"	12	"	12	"	5
"	11	"	11	"	6
"	10	"	10	"	7
25	9	25	9	25	8

Description of College Survey to Grand View Addition to McPherson, Kansas:—
 Beginning at the South West corner of the North West Quarter (14) of the South East Quarter (14) of Section Twenty Eight (28) Township 17 (17) Range 13 (13) East of the 6th. 9th. Mer. thence running East on 1/4 Section line Five Hundred Fifty Five (555) feet thence North 190 ft. thence East 150 ft. thence North 100 ft. thence East 220 ft. thence North 772.5 ft. thence West 925 ft. thence North on 1/4 Section line 482.5 feet to place of beginning
 D. P. Carr, Surveyor

Know all men by these presents, that the Grand View Addition Company, incorporated under the laws of the state of Kansas, is the present owner of the land upon which College Survey to Grand View Addition to McPherson is located as shown by the foregoing Plat and Order, and we—C. Wheeler Vice President and D. P. Carr Secretary, do hereby certify that we are the officers of said company and that the disposition of this land is in accordance with our designs and intention.

A. Barr
 Secretary

C. Wheeler
 Vice President

State of Kansas }
 McPherson County }
 Be it remembered on this 26th day of August A.D. 1887 before me, a Notary Public in and for the County and State aforesaid, personally appeared C. Wheeler and D. P. Carr who are personally known to me to be the same persons who executed the foregoing instrument of writing, and such persons duly acknowledged the same.
 The testimony whereof I have accounted to at my hand and affixed my Notarial Seal, this day and year last above written
 Commission expires Dec. 24th 1890
 Notary Public

STATE OF KANSAS }
 McPherson County }
 Recorded in my office Aug 30-1887
 E. R. Corwin
 COUNTY CLERK
 By J. A. Barry S. P.

This instrument was filed for record on the 30 day of Aug 1887 at a clock P. M. and now recorded in book 11 on page 26
 R. Allison
 Register of Deeds
 by A. S. Snapp copy